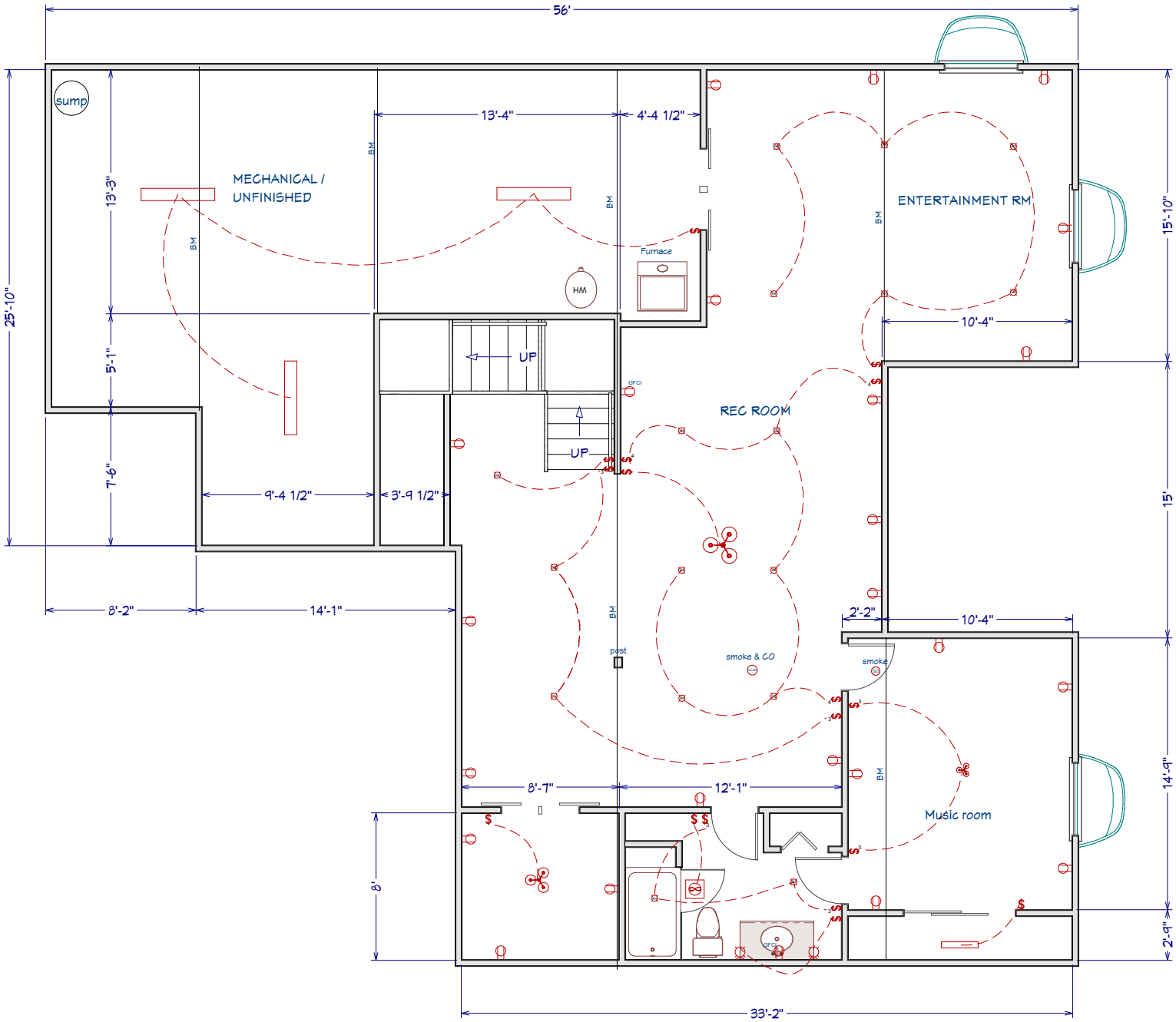
56'
25'-10"
sump
13'-3"
MECHANICAL /
UNFINISHED
BM
13'-4"
4'-4 1/2"
Furnace
H/A
ENTERTAINMENT RM
15'-10"
10'-4"
5'-1"
UP
GFCI
REC ROOM
UP
7'-6"
9'-4 1/2"
3'-9 1/2"
15'
8'-2"
14'-1"
post
smoke & CO
smoke
2'-2"
10'-4"
8'-7"
12'-1"
Music room
14'-9"
8'
2'-9"
33'-2"